Gmail

AshLe' Penn <ashlepenn.ap3@gmail.com>

Police Reports and Digital Evidence - 24CR49043

Sunny Sidman <ssidman@harrislawsite.com> Mon, Sep 30, 2024 at 9:37 AM
To: AshLe' Penn <ashlepenn.ap3@gmail.com>
Cc: Samantha O'Doherty <SODoherty@harrislawsite.com>

Good morning,

At this point, based on the clear breakdown in communication here, your demands that I file motions that would be frivolous, and your repeated threats to make Bar complaints against me, I am no longer able to represent you. I will file a motion to withdraw. Our appointment tomorrow is cancelled. You will receive notice of the withdrawal hearing when one is set and you will have the opportunity to be heard at that time.

Thank you,

Sunny

From: AshLe' Penn <ashlepenn.ap3@gmail.com>
Sent: Monday, September 30, 2024 9:20 AM
To: Samantha O'Doherty <SODoherty@harrislawsite.com>; Sunny Sidman <ssidman@harrislawsite.com>
Subject: Re: Police Reports and Digital Evidence - 24CR49043

I apologize, I see the 58 files were uploaded. I have to say - I'm utterly shocked and appalled. Ms. Sidman has met me in person, THIS IS NOT ME!!!!!! I am having a very difficult time wrapping my head around the fact that Ms. Sidman, knowing what I look like, would see me plead out to charges that I did not commit. I'm not even sure that this individual looks anything like me, other than the fact that we are two african-american women. Here is a photo of me, I've had natural locs in my hair for more than 4 years. This individual has processed, straight hair - if not anything else this is the most obvious indicator that this isn't ME!!!!

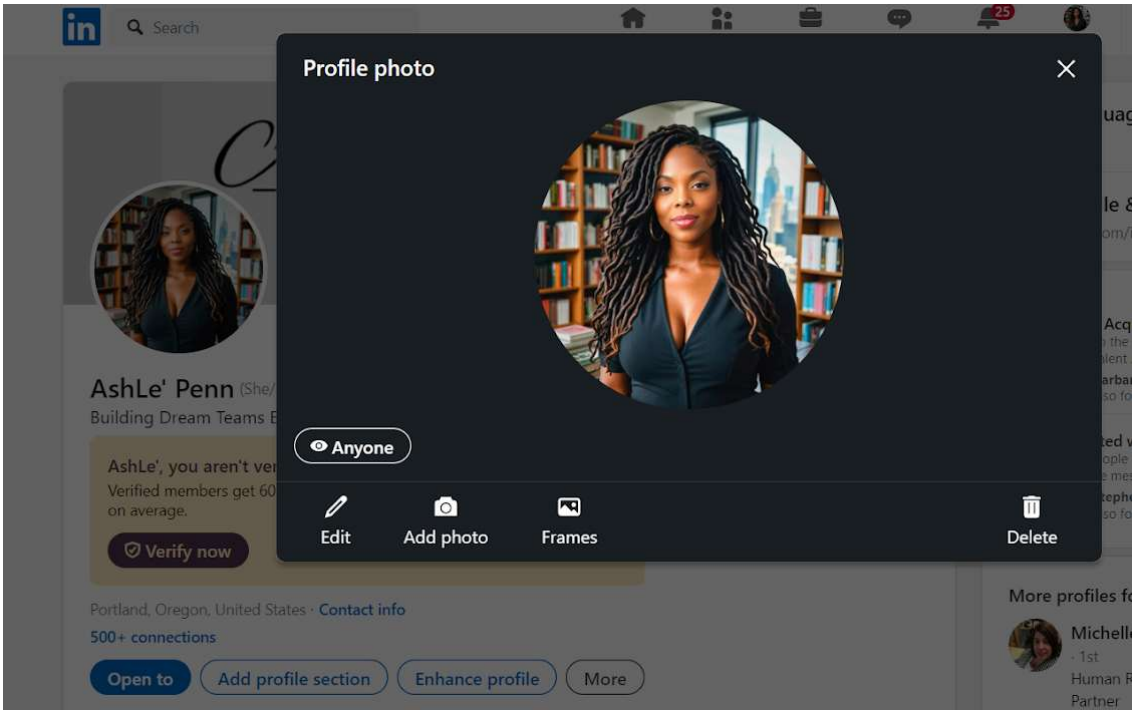

https://www.linkedin.com/in/deitalentpartner/

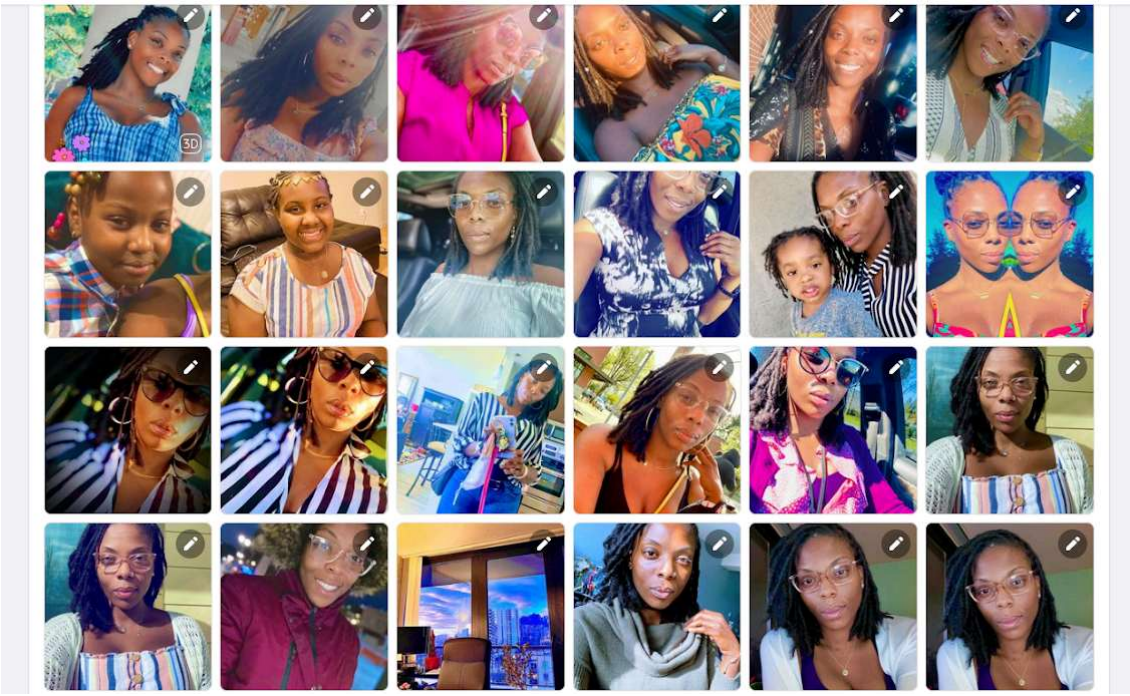

[Quoted text hidden]
[Quoted text hidden]